Ave verum corpus

W.A. Mozart

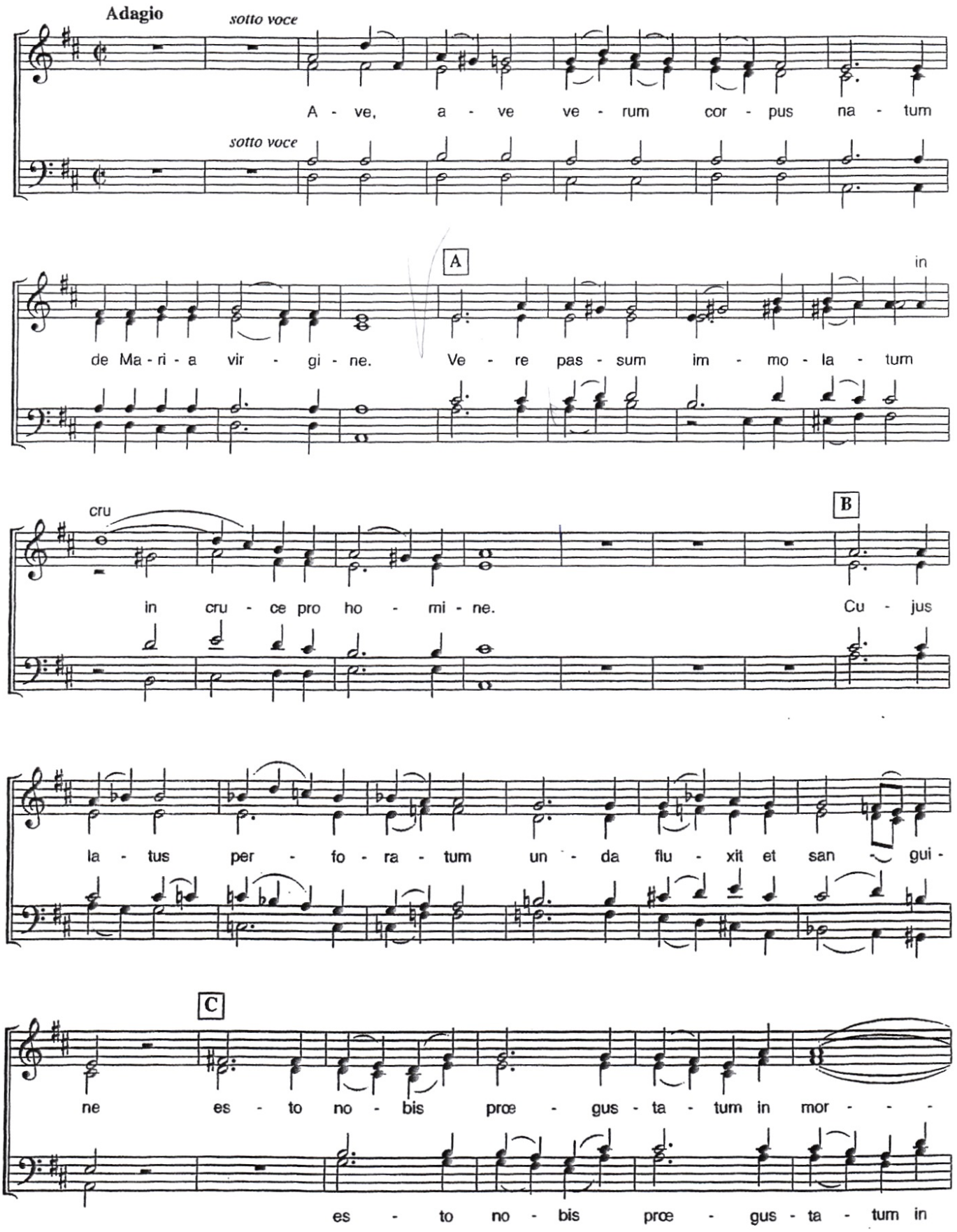

in mor - - - - - - - - - - tis

- - tis ex - a - mi - ne in mor - - - - - - - - tis ex -

mor - tis ex - a - mi - ne

a - - - - mi - ne.